

COURT OF CHANCERY
State of Delaware

2023 Annual Report Statistical Information

COURT OF CHANCERY

| Caseload Comparison - Fiscal Years 2022-2023 - Civil Filings | | | | |
|---|--------------|----------------|------------|-------------|
| | 2022 | 2023 | Change | % Change |
| State | 1,193 | 1,310 * | 117 | 9.8% |

*Previous FYs reactivated cases were included in this count. Beginning FY23 they were excluded. FY23 saw 52 reactivated cases

| Caseload Comparison - Fiscal Years 2022-2023 - Civil Dispositions | | | | |
|--|--------------|--------------|------------|--------------|
| | 2022 | 2023 | Change | % Change |
| State | 1,089 | 1,240 | 151 | 13.9% |

Source: Registers in Chancery; Administrative Office of the Courts.

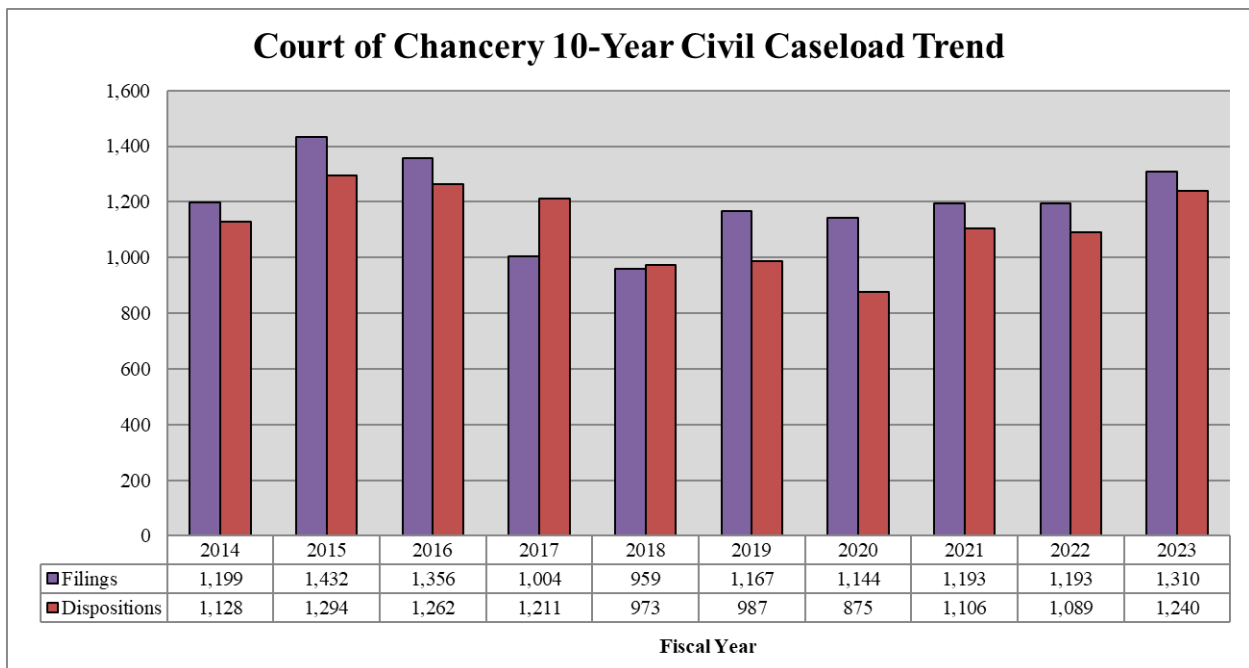

COURT OF CHANCERY

| Caseload Comparison - Fiscal Years 2022-2023 - Estates Filings | | | | |
|---|--------------|--------------|-------------|---------------|
| | 2022 | 2023 | Change | % Change |
| State | 3,717 | 3,170 | -547 | -14.7% |

| Caseload Comparison - Fiscal Years 2022-2023 - Estates Dispositions | | | | |
|--|--------------|--------------|------------|-------------|
| | 2022 | 2023 | Change | % Change |
| State | 2,940 | 3,134 | 194 | 6.6% |

Source: Register of Wills; Administrative Office of the Courts.

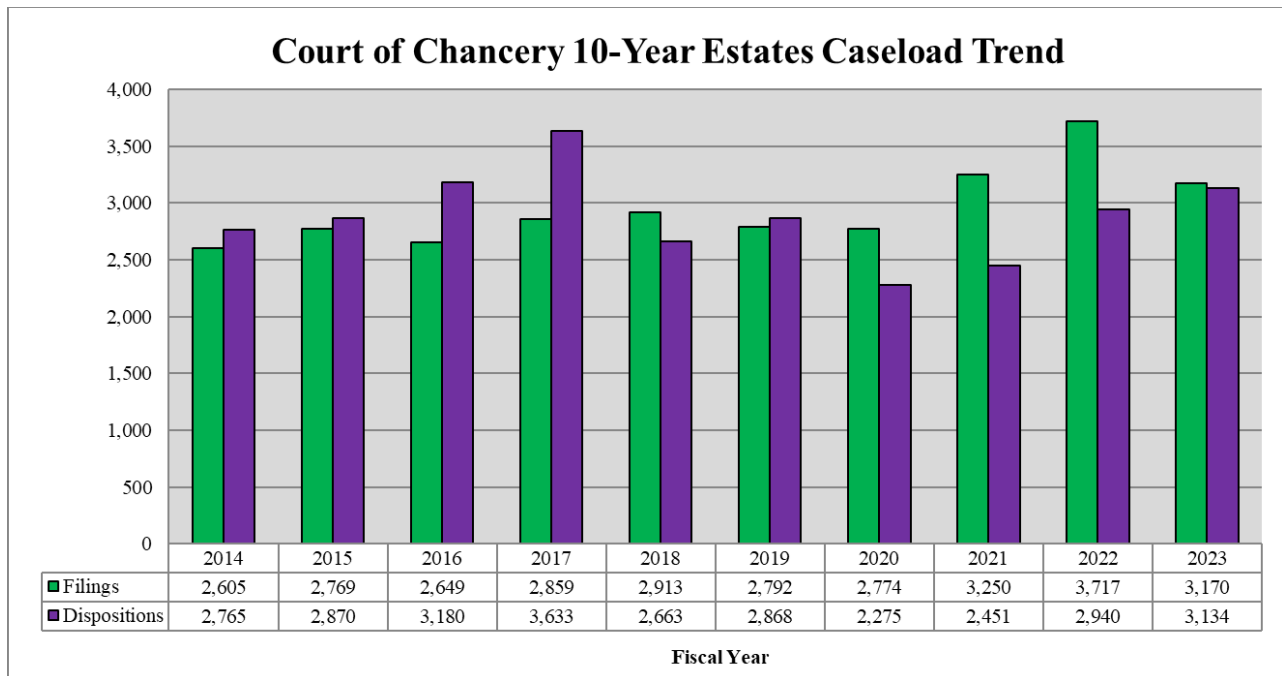

COURT OF CHANCERY

Caseload Comparison - Fiscal Years 2022-2023 - Miscellaneous Matters Filings

| | 2022 | 2023 | Change | % Change |
|--------------|------------|------------|-----------|--------------|
| State | 326 | 377 | 51 | 15.6% |

Caseload Comparison - Fiscal Years 2022-2023 - Miscellaneous Matters Dispositions

| | 2022 | 2023 | Change | % Change |
|--------------|------------|------------|------------|---------------|
| State | 383 | 311 | -72 | -18.8% |

Source: Register in Chancery; Administrative Office of the Courts.

COURT OF CHANCERY

Caseload Breakdown - Fiscal Year 2023 - Miscellaneous Matters Filings

| | Guardians for Minors | | Guardians for Infirm | | Trusts | | Other Matters | | Total | |
|--------------|----------------------|--------------|----------------------|--------------|-----------|--------------|---------------|-------------|------------|-------------|
| State | 40 | 10.6% | 290 | 76.9% | 46 | 12.2% | 1 | 0.3% | 377 | 100% |

Caseload Breakdown - Fiscal Year 2023 - Miscellaneous Matters Dispositions

| | Guardians for Minors | | Guardians for Infirm | | Trusts | | Other Matters | | Total | |
|--------------|----------------------|--------------|----------------------|--------------|-----------|-------------|---------------|-------------|------------|-------------|
| State | 105 | 33.8% | 191 | 61.4% | 12 | 3.9% | 3 | 1.0% | 311 | 100% |

Source: Register in Chancery; Administrative Office of the Courts.

Percentages may not total 100 due to rounding.

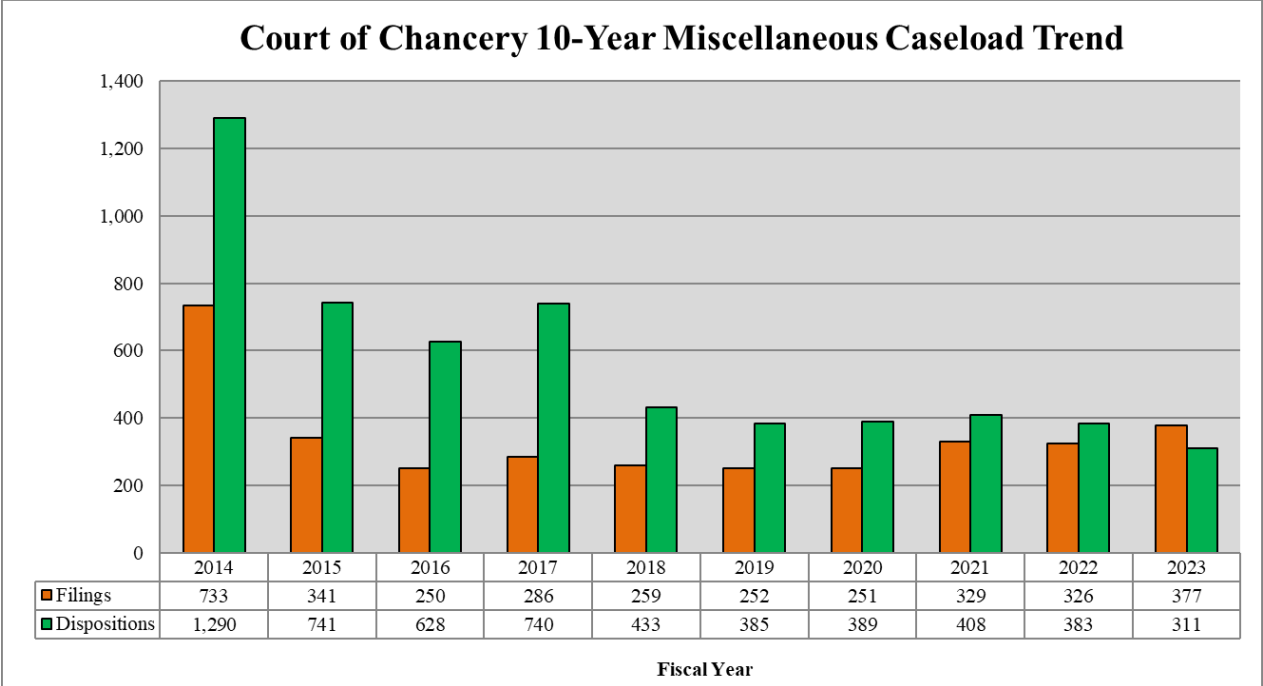

COURT OF CHANCERY

| Caseload Comparison - Fiscal Years 2022-2023 - Total Case Filings* | | | | |
|---|--------------|--------------|-------------|--------------|
| | 2022 | 2023 | Change | % Change |
| State | 5,236 | 4,857 | -379 | -7.2% |

| Caseload Comparison - Fiscal Years 2022-2023 - Total Case Dispositions* | | | | |
|--|--------------|--------------|------------|-------------|
| | 2022 | 2023 | Change | % Change |
| State | 4,412 | 4,685 | 273 | 6.2% |

*Total includes Civil, Miscellaneous, and Estates.

Source: Registers in Chancery; Registers of Wills; Administrative Office of the Courts.

Court of Chancery 10-Year Total Caseload Trend (Civil, Miscellaneous & Estates)

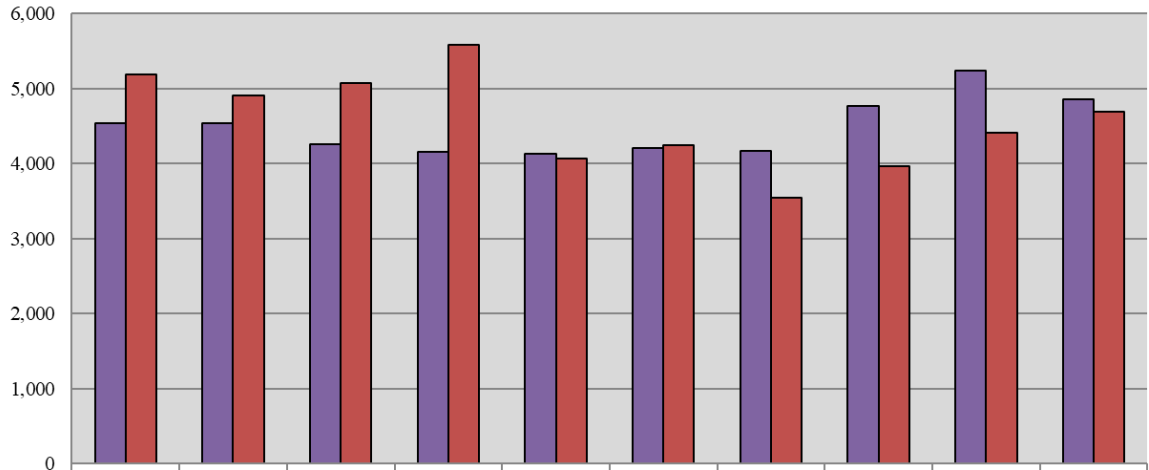

| | 2014 | 2015 | 2016 | 2017 | 2018 | 2019 | 2020 | 2021 | 2022 | 2023 |
|----------------|-------|-------|-------|-------|-------|-------|-------|-------|-------|-------|
| ■ Filings | 4,537 | 4,542 | 4,255 | 4,149 | 4,131 | 4,211 | 4,169 | 4,772 | 5,236 | 4,857 |
| ■ Dispositions | 5,183 | 4,905 | 5,070 | 5,584 | 4,069 | 4,240 | 3,539 | 3,965 | 4,412 | 4,685 |

Fiscal Year